

# PLANNING DRAWING

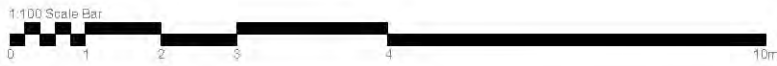

© Copyright reserved. All rights reserved.  
 This drawing is copyright of BDA. No reproduction or copying without prior consent of BDA.  
 Accuracy is guaranteed by the designer to the extent of the information provided before the start of the design process.  
 Do not scale from this drawing - Use figured dimensions only. (All levels & dimensions to be checked on site)

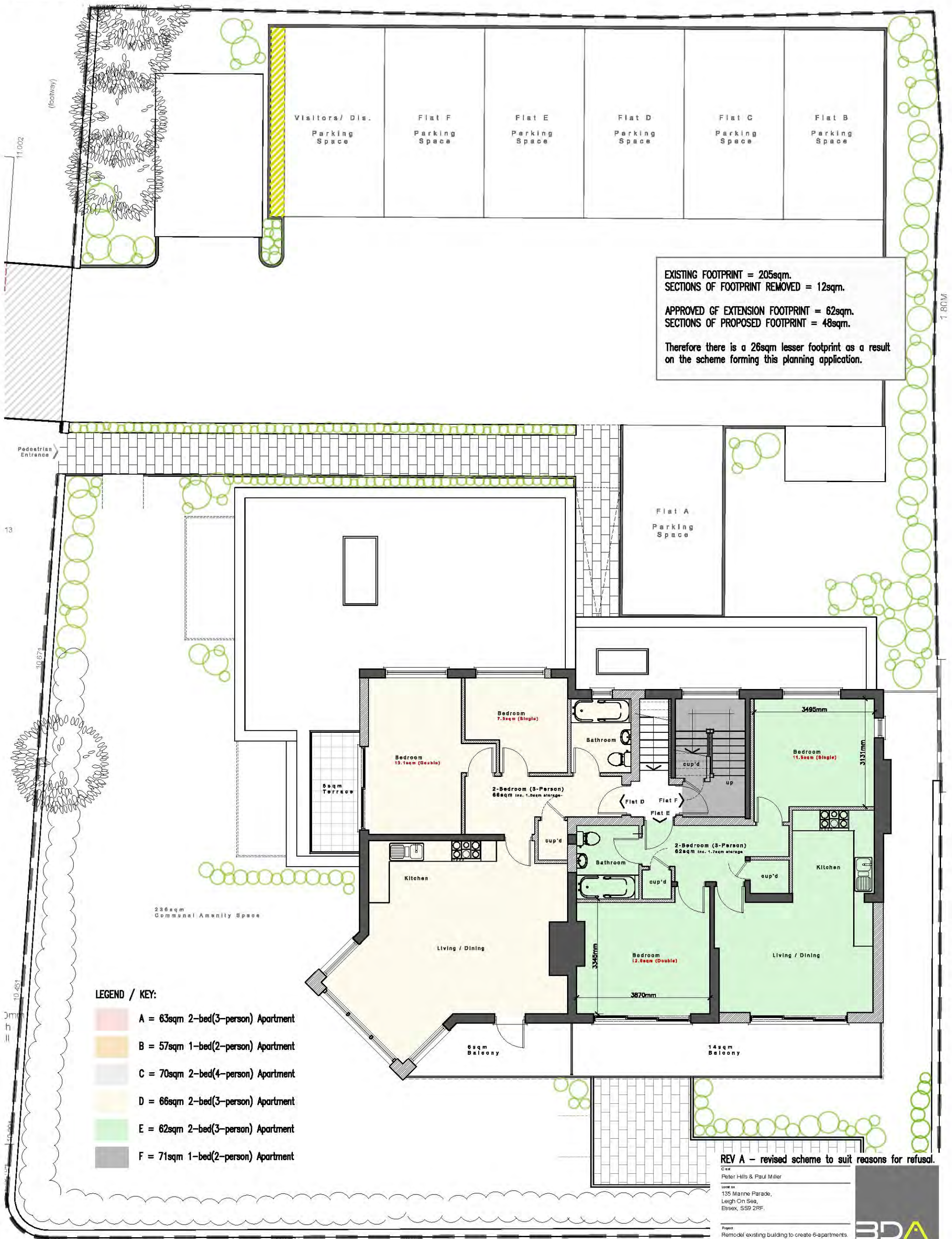

## PROPOSED FIRST FLOOR PLAN

1:100

**REV A - revised scheme to suit reasons for refusal.**

Client: Peter Hills & Paul Miller  
 Location: 135 Marine Parade, Leigh On Sea, Essex, SS9 2RF.

Project: Remodel existing building to create 6-apartments.

(Proposed First Floor Plan)

Drawn: cp  
 Date: 1:100  
 Date of issue: 17.10.08

Checked: srl  
 Date: August 2018  
 Rev: A

**BDA ARCHITECTURE**  
 RIBA Chartered Practice  
 Studio on the Green, Bards Cove Golf Club, Cove Road, Clarendon, Essex, SS42 0BA  
 Telephone: 01702 548 538  
 www.bdaarchitecture.co.uk